

Wallowa MOB Addition

Wallowa County Healthcare District

603 Medical Pkwy, Enterprise, OR 97828

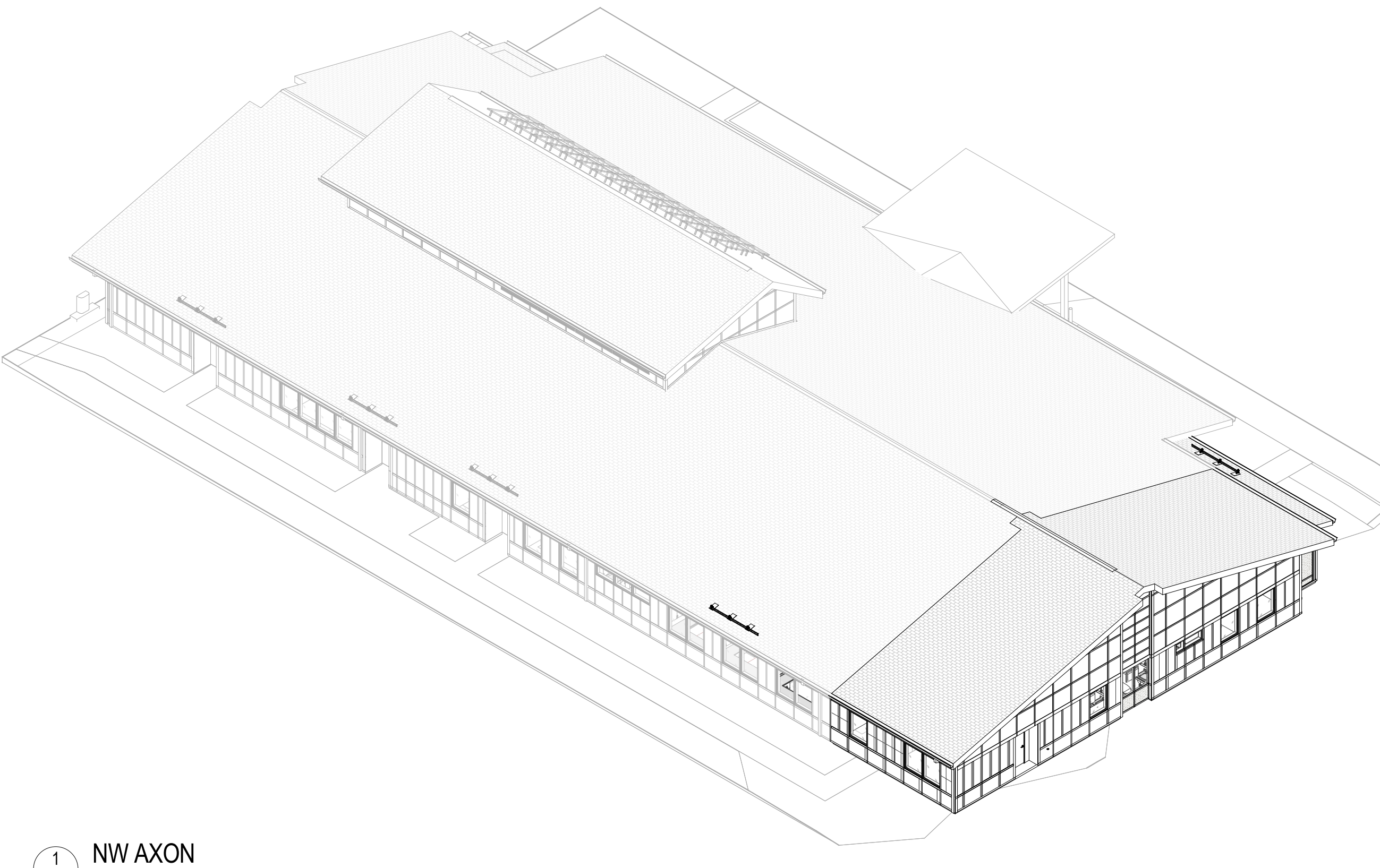

1
G0.00
NW AXON

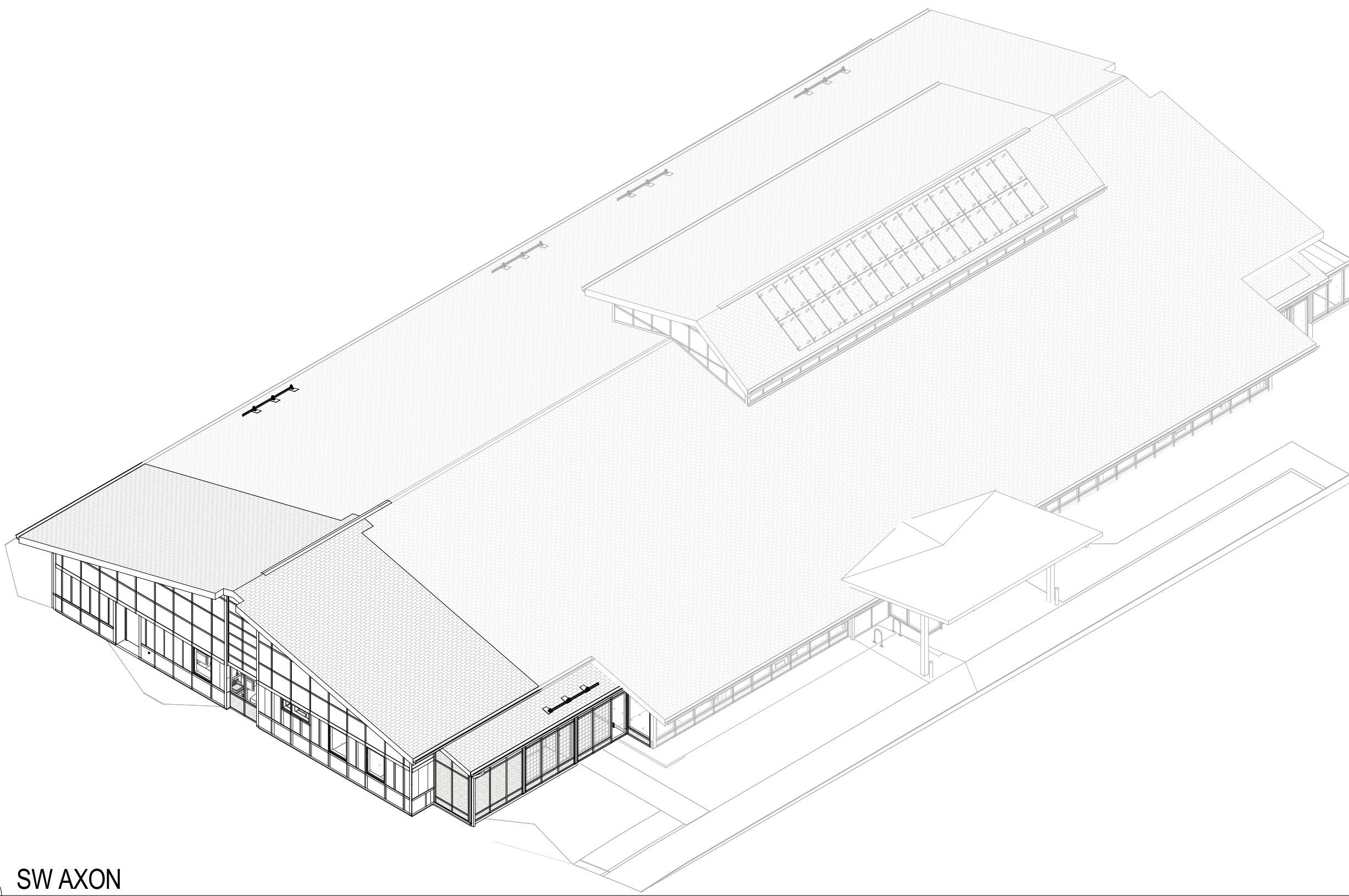

2
G0.00
SW AXON

SYMBOLS AND FILL PATTERNS

1/4:12
SLOPE

ASSEMBLY

STUD SIZE

WALL TAG

MODIFIER

TOP CONDITION

?

KEYNOTE

101

DOOR NUMBER - REF DOOR SCH

DOOR TAG

A-1

FINISH TAG

11

WINDOW TYPE - REF WINDOW SCH

WINDOW TAG

11

CEILING MATERIAL

CEILING TAG

11

CEILING HEIGHT ABOVE FINISHED FLOOR - ALL CEILINGS 9'-0" UNLESS OTHERWISE NOTED.

Name

Elevation

Room name

104L

150 SF

ROOM TAG

104L

ROOM NUMBER

1

DRAWING REVISION

1

DRAWING NUMBER

1

CALLOUT

1

SHEET NUMBER

1

BUILDING SECTION

1

WALL SECTION

1

DRAWING NUMBER

4

A3.00

2

EXTERIOR ELEVATION

3

SHEET NUMBER

1

DRAWING NUMBER

4

A3.00

2

INTERIOR ELEVATION

3

SHEET NUMBER

1 1/4"

1 1/4"

DIMENSION TO FACE OF FRAMING, FACE OF CONCRETE, GRID LINE, OR AS NOTED.

1 1/4"

CLEAR DIMENSION TO FINISH FACE OR AS NOTED

NORTH ARROW

PROJECT NORTH (SEE CIVIL FOR TRUE NORTH)

(E) 98.75'

NEW SPOT ELEV

98.75'

EXISTING SPOT ELEV

ASPHALT

CONCRETE

(E) EXISTING

GLASS

GRAVEL

GYPSUM BOARD

INSULATION - ACOUSTICAL

INSULATION - BATT

INSULATION - RIGID

INSULATION - SEMI RIGID

MASONRY - BRICK

MASONRY - CONCRETE BLOCK

METAL - ALUMINUM

METAL - STEEL

SAND

*WOOD - BLOCKING

*WOOD - CONTINUOUS

WOOD - FINISH

WOOD - PARTICLE BOARD

WOOD - PLYWOOD

GENERAL NOTES

- CONTRACTOR TO VERIFY ALL EXISTING CONDITIONS AND DIMENSIONS PRIOR TO PROCEEDING WITH THE WORK.
- DIMENSIONS TAKE PRECEDENCE OVER DRAWINGS. DO NOT SCALE DRAWINGS. NOTIFY THE ARCHITECT OF ANY DISCREPANCIES PRIOR TO PROCEEDING WITH THE WORK.
- CONTRACTOR IS RESPONSIBLE FOR CONSTRUCTION MEANS AND METHODS.
- CONTRACTOR IS RESPONSIBLE FOR VERIFICATION AND COORDINATION OF SUBCONTRACTORS WORK. COMPLIANCE WITH THE DRAWINGS AND SPECIFICATIONS. ACCURATE LOCATION OF STRUCTURAL MEMBERS, AND OPENINGS FOR MECHANICAL, ELECTRICAL, AND MISCELLANEOUS EQUIPMENT.
- CONTRACTOR SHALL VERIFY DIMENSIONS AND CLEARANCES FROM MANUFACTURER PRIOR TO THE CONSTRUCTION AND INSTALLATION OF ALL EQUIPMENT, FURNISHINGS, AND ACCESSORIES.
- CONTRACTOR IS RESPONSIBLE FOR THE COMPLETE SECURITY OF THE SITE DURING CONSTRUCTION AND UNTIL PROJECT COMPLETION.
- CONTRACTOR SHALL LOCATE AND PROTECT EXISTING UTILITIES, WHETHER INDICATED IN DRAWINGS OR NOT.
- PROVIDE BACKING, BLOCKING, OR STRAPPING AS REQUIRED FOR GRAB BARS, SHELVING, EQUIPMENT, HANDRAILS, ACCESSORIES, AND CABINETS.
- COORDINATE LOCATIONS OF IN-WALL ITEMS TO AVOID BACK TO BACK INSTALLATION.
- ALL SAFETY GLAZING SHALL BE PERMANENTLY LABELED WITH THE MANUFACTURER'S NAME AND TEST APPROVAL INFORMATION.
- SEE STRUCTURAL FOR REQUIRED SPECIAL INSPECTIONS.
- SEE MECHANICAL AND ELECTRICAL DRAWINGS FOR ADDITIONAL ELECTRICAL AND EQUIPMENT INFORMATION.

Ø	DIAMETER	HM	HOLLOW METAL
⊥	PERPENDICULAR	HR	HORIZONTAL
		HB	HOSE BIBB
		HR	HOUR
AFF	ABOVE FINISH FLOOR		
AP	ACCESS PANEL	ID	INSIDE DIAMETER
ACC	ACCESSIBLE	INS	INSULATED, INSULATION
ACT	ACOUSTICAL TILE	INT	INTERIOR
ADD	ADDENDUM		
A/C	AIR CONDITIONING	JAN	JANITOR
ALT	ALTERNATE	JT	JOINT
AL	ALUMINUM	LAM	LAMINATE(D)
AB	ANCHOR BOLT	LAV	LAVATORY
ANOD	ANODIZED	LH	LEFT HAND
ARCH	ARCHITECT(URAL)	LW	LIGHTWEIGHT
AUTO	AUTOMATIC		
BATT	BATT INSULATION	MGR	MANAGER
BM	BENCH MARK	MH	MANHOLE
BIT	BITUMINUS	MFR	MANUFACTURE(R)
BOL	BOLLARD	MO	MASONRY OPENING
B.O.	BOTTOM OF	MAX	MAXIMUM
BLDG	BUILDING	MECH	MECHANICAL
BP	BUILDING PAPER	MTL	METAL
CLG	CEILING	MP	METAL PANEL
CTR	CENTER	MIN	MINIMUM
CT	CERAMIC TILE	MISC	MISCELLANEOUS
CLR	CLEAR(ANCE)	MOD	MODULAR
CCTV	CLOSED CIRCUIT TV	MRGB	MOISTURE RESISTANT GYPSUM WALL BOARD
COL	COLUMN		
CONC	CONCRETE	NOM	NOMINAL
CMU	CONCRETE MASONRY UNIT	N	NORTH
CONT	CONTINUOUS, CONTINUE	NC	NOT IN CONTRACT
CONST	CONSTRUCTION	NTS	NOT TO SCALE
CFCI	CONTRACTOR FURNISHED, CONTRACTOR INSTALLED		
CJ	CONTROL JOINT	OC	ON CENTER(S)
CG	CORNER GUARD	OPP	OPPOSITE
CF	CUBIC FOOT	OD	OUTSIDE DIAMETER
		OH	OVERHEAD
DP	DAMP PROOFING	OFCI	OWNER FURNISHED, CONTRACTOR INSTALLED
DEMO	DEMOLISH/DEMOLITION	OFCI	OWNER FURNISHED, OWNER INSTALLED
DMT	DEMOUNTABLE		
DEP	DEPRESSED	P	PAINT(ED)
DTL	DETAIL	PTD	PAPER TOWEL DISPENSER
DIAG	DIAGONAL	PTN	PARTITION
DIA	DIAMETER	PERF	PERFORATE(D)
DM	DIMENSION	PLAM	PLASTIC LAMINATE
DW	DISHWASHER	PWD	PLYWOOD
DISP	DISPENSER	PSF	POUNDS PER SQUARE FOOT
DIV	DIVISION	PSI	POUNDS PER SQUARE INCH
DR	DOOR	PT	PRESSURE TREATED
DA	DOUBLE ACTING		
DN	DOWN	QT	QUARRY TILE
DS	DOWNSPOUT		
DWR	DRAWER	RAD	RADIUS
DWG	DRAWINGS	REF	REFRIGERATOR
DF	DRINKING FOUNTAIN	REQ	REQUIRED
EA	EACH	RA	RETURN AIR
E	EAST	REV	REVISION(S), REVISED
ELEC	ELECTRICAL	RH	RIGHT HAND
EP	ELECTRICAL PANEL	RD	ROOF DRAIN
EL	ELEVATION	RM	ROOM
EMER	EMERGENCY	RO	ROUGH OPENING
EO	EQUAL		
EQUIP	EQUIPMENT	SCHED	SCHEDULE
EXH	EXHAUST	SEC	SECTION
(E)	EXISTING	SAM	SELF ADHERED MEMBRANE
EXP	EXPANSION	SV	SHEET VINYL
EJT	EXPANSION JOINT	SIM	SIMILAR
EXP	EXPOSED	SC	SOLID CORE
EXT	EXTERIOR	S	SOUTH
		SPEC	SPECIFICATION(S)
F.O.	FACE OF	SQ	SQUARE
FRP	FIBER REINFORCED PLASTIC	STD	STANDARD
FGL	FIBERGLASS	STL	STEEL
FF	FINISH FLOOR	STR	STRUCTURAL
FIN	FINISH(ED)	SUPP	SUPPLEMENT, SUPPLY
FA	FIRE ALARM		
FE	FIRE EXTINGUISHER	TKBD	TACKBOARD
FEC	FIRE EXTINGUISHER CABINET	TEL	TELEPHONE
FHC	FIRE HOSE CABINET	TV	TELEVISION
FT	FIRE TREATED	TEMP	TEMPERED
FP	FIRE PROOFING	T&G	TONGUE AND GROOVE
FD	FLOOR DRAIN, FIRE DAMPER	TO	TOP OF
FLR	FLOORING	TOC	TOP OF CURB OR CONCRETE
FLOUR	FLOURESCENT	TOF	TOP OF FRAMING
FAF	FLUID APPLIED FLOORING	TOW	TOP OF WALL
FTG	FOOTING	TB	TOWEL BAR
FND	FOUNDATION	TS	TUBE STEEL
		TYP	TYPICAL
		UNO	UNLESS NOTED OTHERWISE
GALV	GALVANIZED		
GAU	GAUZE	VB	VAPOR BARRIER
GL	GLASS, GLAZING	VERT	VERTICAL
GB	GRAB BAR	VG	VERTICAL GRAN
GYP	GYPSUM	VCT	VINYL COMPOSITION TILE
GYP BD	GYPSUM BOARD		
GWB	GYPSUM WALL BOARD		
		WC	WATER CLOSET
HDW	HARDWARE	WH	WATER HEATER
HWD	HARDWOOD	WP	WATERPROOF(ING)
HDR	HEADER	WS	WATERSTOP
HTG	HEATING	WRB	WEATHER RESISTIVE BARRIER
HVAC	HEATING, VENTILATING, AIR CONDITIONING	WWF	WELDED WIRE FABRIC
HT	HEIGHT	W	WEST
HC	HOLLOW CORE	W	WITH
		W/O	WITHOUT
		WO	WOOD

PROJECT CONTACTS

Owner:	Wallowa Memorial Hospital 601 Medical Parkway Enterprise, OR 97828 TEL: (541) 628-5400 FAX: (541) 426-0321 ATTN: Dan McCarthy, Plant Services Director EMAIL: dan.mccarthy@wchot.org	Structural:	Lewis & Van Vleet, Inc. 18650 SW Boones Ferry Rd. Tualatin, OR 97062 TEL: (503) 888-8005 FAX: (503) 885-1206 ATTN: Gary Lewis EMAIL: glewis@lvi.com
Architect:	Clark/Kiss Architects 821 SW Alder St suite 700, Portland, OR 97205 TEL: (503) 234-4848 FAX: (503) 234-1116 ATTN: Matt Kadyk, Project Manager EMAIL: mattkadyk@ckarch.com	Electrical:	MEIA 2007 SE Ash St Portland, OR 97214 TEL: (503) 234-0548 ATTN: Chris Winer EMAIL: chris.winer@mfia-eng.com
		Mechanical:	MEIA 2007 SE Ash St Portland, OR 97214 TEL: (503) 234-0548 ATTN: Mariana Galocheanu EMAIL: mariana.galocheanu@mfia-eng.com

--SHEET INDEX--	
SHEET NUMBER	SHEET NAME
G0.00	GEN. NOTES, SYMBOL, ABBRE. & FINISH CODE
S1.00	FIRE AND LIFE SAFETY
A1.01	SITE PLAN AND DEMO PLAN
A2.01	OVERALL PLANS
A2.02	ROOF AND EXISTING MECHANICAL PENTHOUSE PLAN
A2.11	FLOOR AND REFLECTED CEILING PLANS
A2.12	FINISH AND EQUIPMENT PLANS
A4.01	ELEVATIONS AND BUILDING SECTIONS
A4.51	WALL SECTIONS AND PARTITION TYPES
A5.01	INTERIOR ELEVATIONS
A6.01	EXTERIOR DETAILS
A6.02	WINDOW, STOREFRONT, AND LOUVER DETAILS
A7.01	INTERIOR DETAILS, DOOR SCHEDULE, AND WINDOW TYPES
S1.01	FOUNDATION PLAN
S1.02	FOUNDATION DETAILS
S1.04	ROOF FRAMING PLAN
S2.01	ROOF FRAMING DETAILS
M0.01	MECHANICAL LEGEND, NOTES AND SCHEDULES
M0.02	MECHANICAL SCHEDULES
M0.03	MECHANICAL SCHEDULES
M1.01	MECHANICAL FLOOR PLAN
M2.11	HVAC FLOOR PLAN - VESTIBULE
M2.21	HVAC FLOOR PLAN - VESTIBULE
M2.22	HVAC FLOOR PLAN - VESTIBULE
M6.10	HVAC DETAILS
M6.20	HVAC DETAILS
P0.01	PLUMBING LEGEND, NOTES AND SCHEDULES
P1.11	FLOOR PLAN - LEVEL 1 PLUMBING DEMOLITION
P2.01	FLOOR PLAN - PLUMBING
P2.02	ROOF PLAN - PLUMBING
P6.01	PLUMBING DETAILS
E1.00	ELECTRICAL SYMBOL LIST
E2.00	FLOOR PLAN - LIGHTING
E3.00	FLOOR PLAN - POWER
E3.10	MEZZANINE, ROOF PLAN - ELECTRICAL
E4.00	SCHEDULES AND DETAILS
T1.00	TELECOM SYMBOL LIST
T3.00	FLOOR PLAN - TELECOM

VICINITY MAP

CLARK KISS ARCHITECTS, LLC

Portland, OR 97205

621 SW Alder Street, Suite 700
Phone: 503/234-4848

PRELIMINARY
NOT FOR CONSTRUCTION

DEFERRED SUBMITTALS

- SHOP-FABRICATED WOOD TRUSSES
- SNOW-MELT SYSTEM
- FIRE SUPPRESSION SYSTEM
- FIRE ALARM AND DETECTION SYSTEM
- MTL SUPPORT FOR HEALTHCARE EQUIPMENT

Wallowa MOB Addition
Wallowa County Healthcare District

ISSUE DATE: 01.25.2019

REVISIONS:

GEN. NOTES, SYMBOL,
ABBRE. & FINISH CODE

G0.00

PROJECT NO.: 18038

COPYRIGHT Clark/Kiss Architects 2019

Bid / Permit Set